

1 Site Section A-A
Scale: 1:200

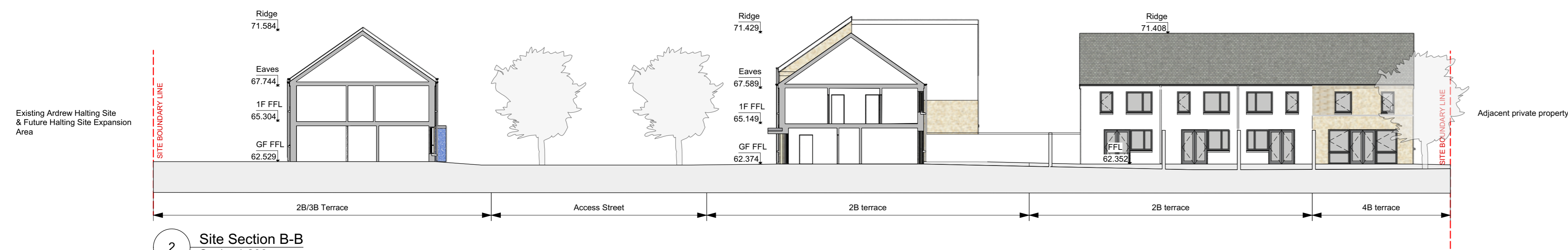

2 Site Section B-B
Scale: 1:200



3 Site Section C-C
Scale: 1:200

Note: for boundary treatments along all site boundaries shown, refer to drawing SHB3-ATY-AR-COA-DR-014

For further information on planning, screening and social infrastructure, please refer to planning documentation prepared by McCabe Durney Barnes Associates.

For further information on landscaping, please refer to the landscape plan prepared by Mitchell + Associates.

For further information on road engineering and drainage, please refer to engineering documentation prepared by RPS Consulting.

For further information on mechanical and electrical engineering, including CCTV, please refer to M+E documentation prepared by Sempia and Mohlipo.

For further information on ecological impact assessment, please refer to ecological documentation prepared by NMEcology.

For further information on architectural design and details, please refer to the architectural design statement, prepared by SIAI, SHB3-ATY-AR-COA-DR-001



Check against drawings only. Do not scale drawings. Refer to specification with application and check against drawings. Refer to the Progression of drawings to be used before any work is done. Do not scale drawings to site. Do not scale drawings to site. Do not scale drawings to site.

NO	DATE	BY	CHKD
01	14/03/2024	SM	SM
02	14/03/2024	SM	SM
03	14/03/2024	SM	SM

SEÁN HARRINGTON ARCHITECTS
 Social Housing Bundle 3 - Residential Development at Fortbarrington Road, Athy
 Kildare County Council

Proposed Contiguous Sections
 Stage: 02B
 Scale: 1:200
 Date: MAR21
 Drawing No: SHB3-ATY-AR-COA-DR-0013
 Sheet No: 04